

Gretna Daycare

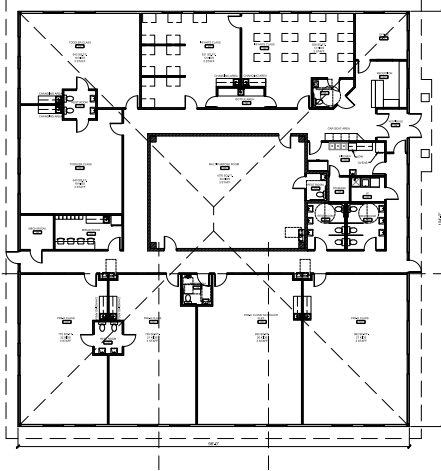

FLOOR PLAN
SCALE: 1/8" = 1'-0"

Made to Endure

Ayars & Ayars, Inc. was excited to be selected by Gretna Daycare to build their first daycare. The 10,192 sq. ft. wood framed building will consist of various rooms for children ranging from infants to pre-kindergarten age. One special feature included within this building is a hardened room that will protect children from 200 mph wind speeds. This room will ensure safety for all children present in the case of inclement weather. Our scopes of work on the project include site work, concrete, masonry, and wood frame construction.

Project Details

- Location:
Gretna, Nebraska
- Size:
10,192 sq. ft.
- Type of Construction:
Wood Frame
- Project Completion:
Summer 2018
- Gretna Daycare Center is an entity of Sentinel Property Group

